Trombone

Russian Impressions - Movement 1

Hilliard Davidson High School - 2011

By John King

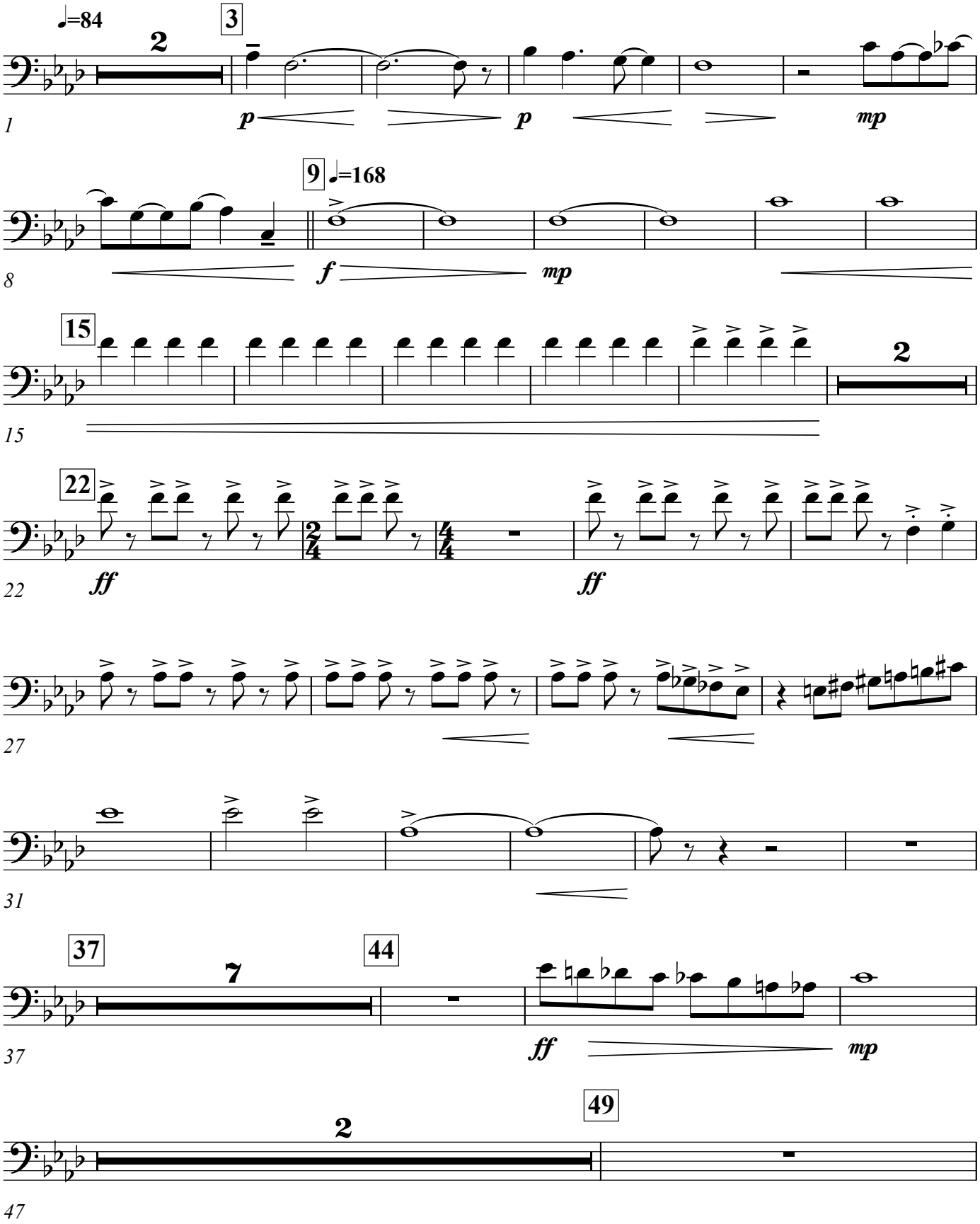

©2011 John King | Metta Audio
All Right's Reserved

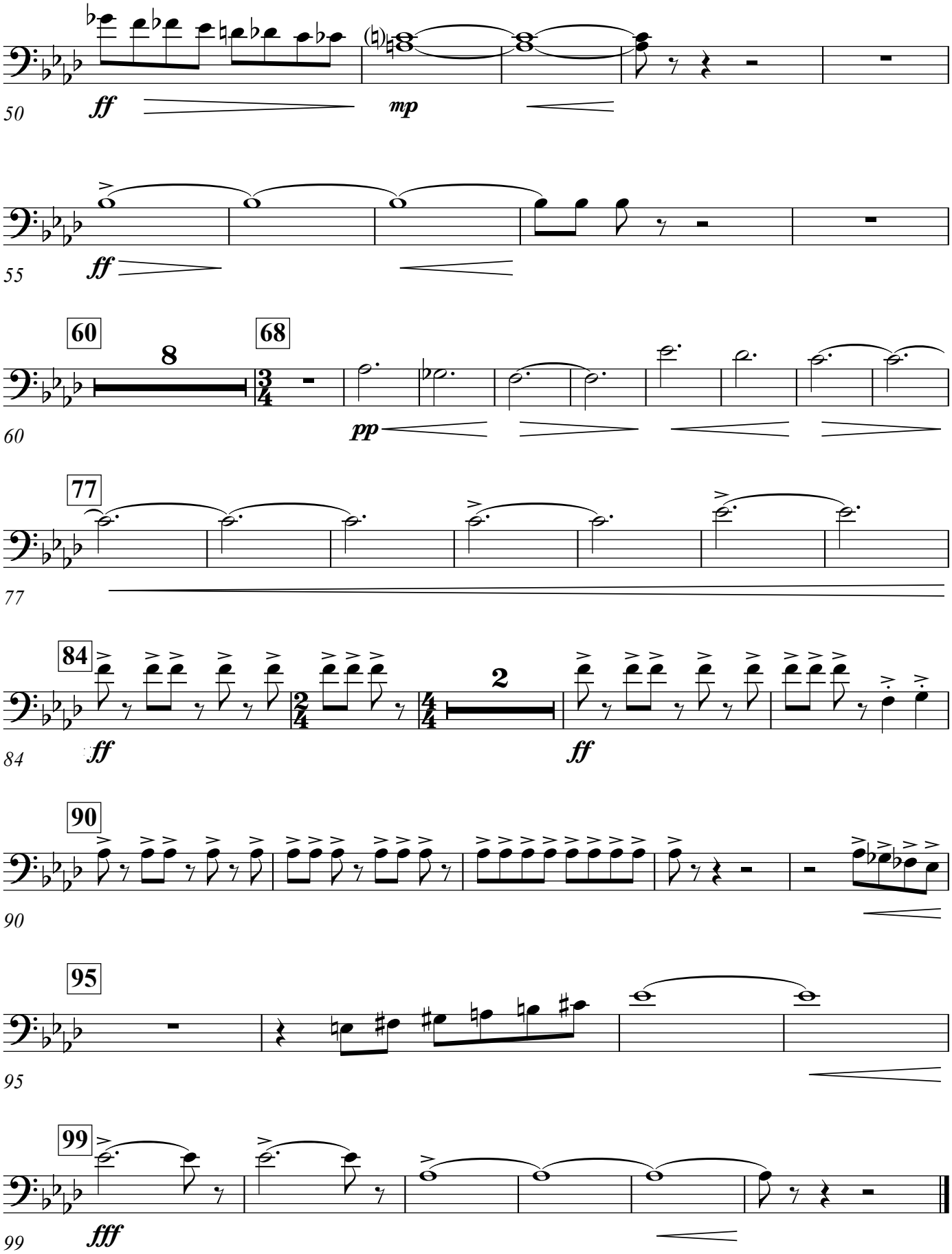
50
ff
mp
55
ff
60
8
68
60
pp
77
77
84
ff
2
ff
90
90
95
95
99
fff
99